

AMENDMENTS :		
AMENDMENT	DATE	DESCRIPTION
NOTES :		
1. This plan has been prepared for sewer asbuilt purposes only. No liability is accepted if the plan is used for any other purpose.		
2. Any measurements taken from information which is not dimensioned on the electronic copy are at the risk of the recipient.		
3. All sewer pipes are 150mmØ uPVC SN16 unless shown otherwise.		
4. All sewer laterals are 100mmØ uPVC SN16 unless shown otherwise.		
5. All lateral positions have been provided by Schick Civil Construction Ltd and have not been verified. No liability is accepted in relation to their locations.		
6. All roading and footpath information is asbuilt.		
7. Levels are in terms of Mean Sea Level (Lyttelton Vertical Datum 1937) prior to Canterbury earthquakes of 2010 and 2011.		

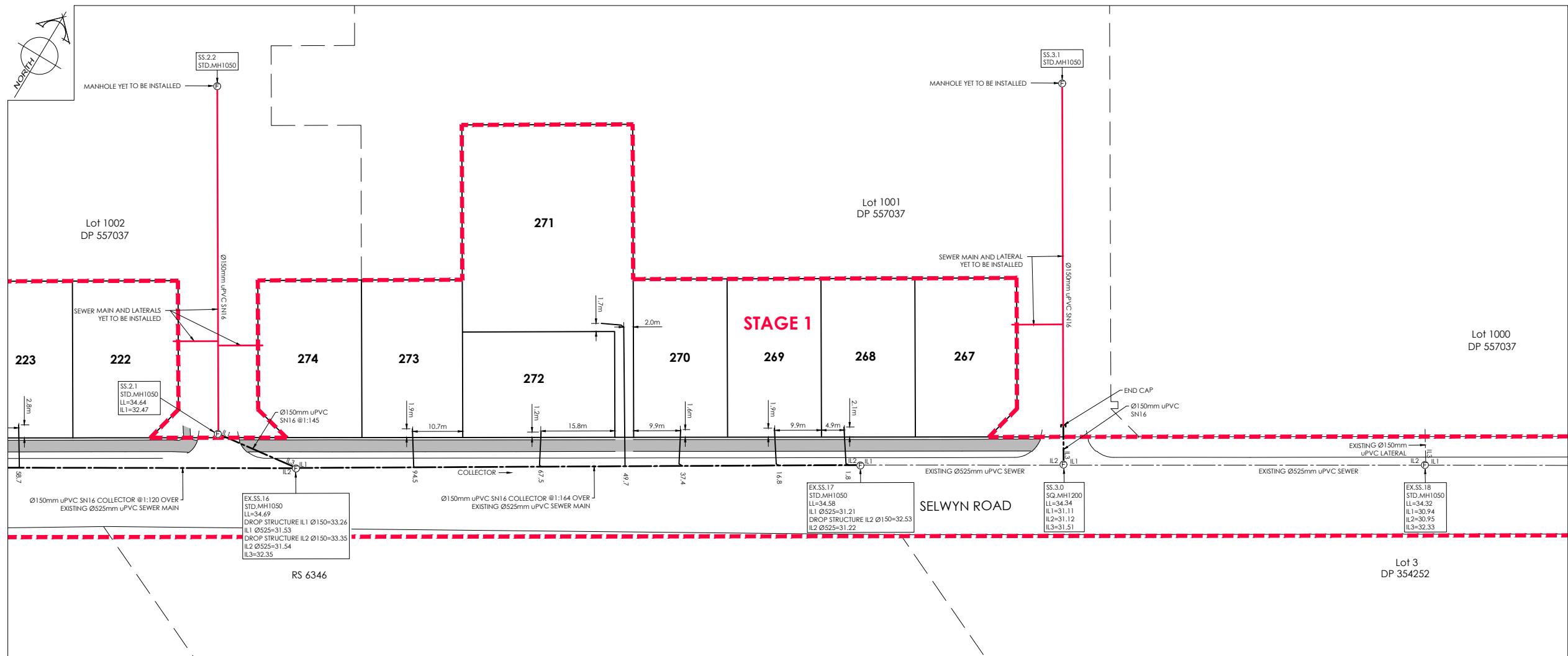

**LEGEND**

LL= LID LEVEL

IL= INVERT LEVEL

SANITARY SEWER

EXISTING SANITARY SEWER

ASBUILT KERB

ASBUILT FOOTPATH

MH

EX.MH

SEWER LATERAL

EX.SEWER LATERAL

**DAVIE LOVELL-SMITH**  
PLANNING SURVEYING ENGINEERING

116 Wrights Road P O Box 679 Christchurch 8140. New Zealand  
Telephone: 03 379-0793 Website: www.dls.co.nz E-mail: office@dls.co.nz

JOB TITLE:  
**South East Faringdon Stage 1**

SHEET TITLE:  
**Sewer Asbuilt**

DRAWING STATUS  
**Asbuilt**

SCALE: 1:500@A1  
1:1000@A3

DATE: September 2021

CAD FILE: J:\2024\Asbuilt\H20242 STG 1 AB NETM\_R0.dwg

DRAWING No: **H.20242.AB.SS01**

SHEET No: **R0**

REVISION:

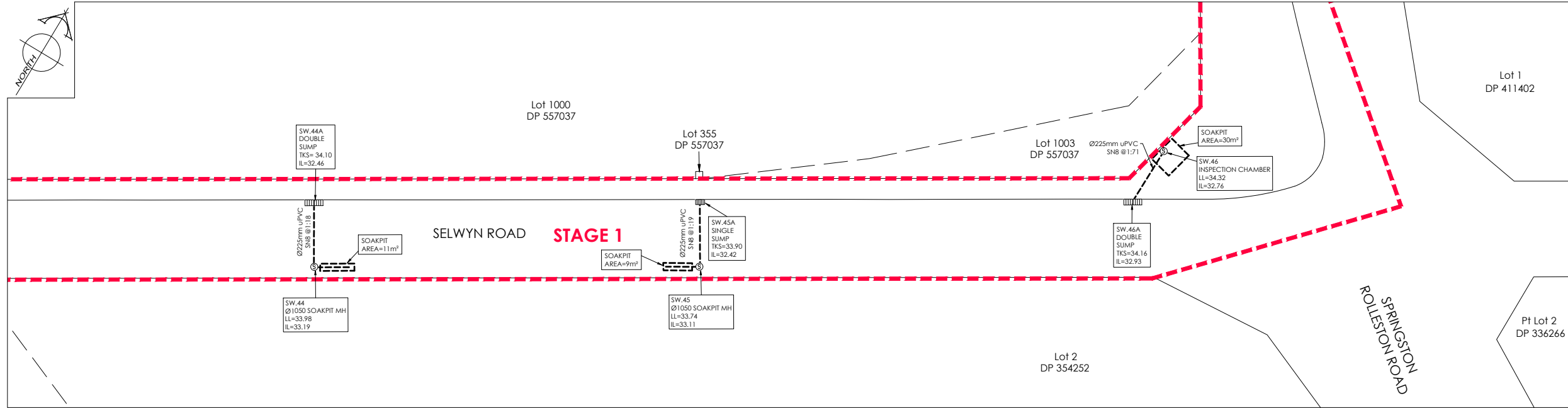
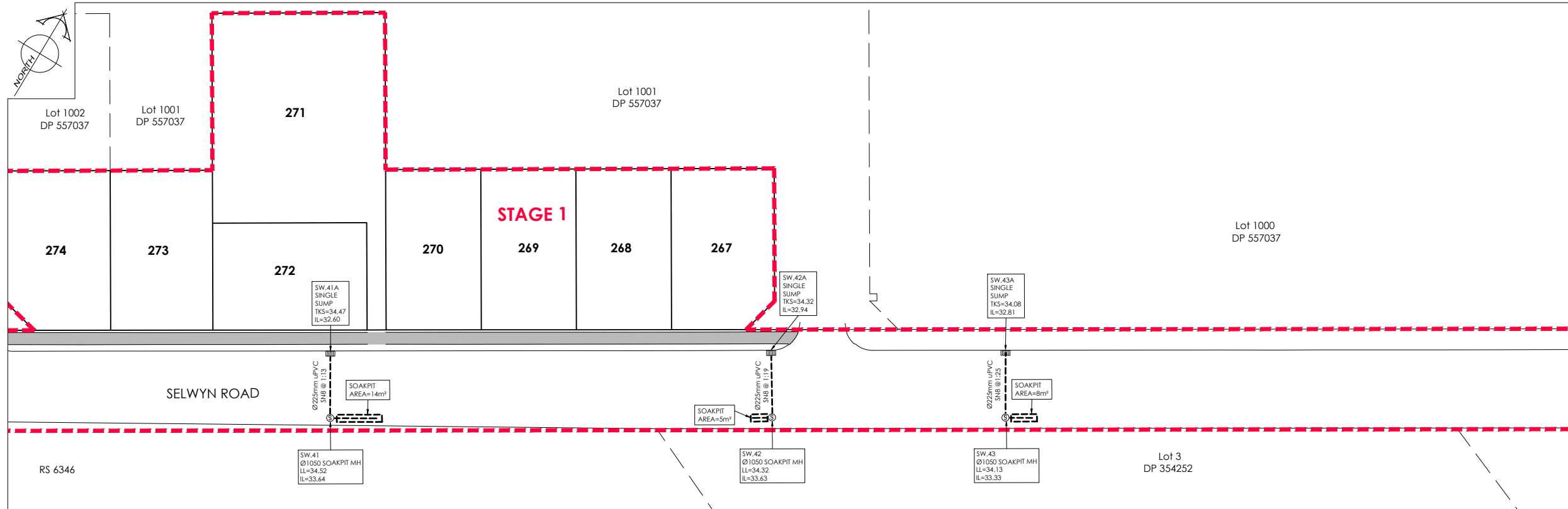
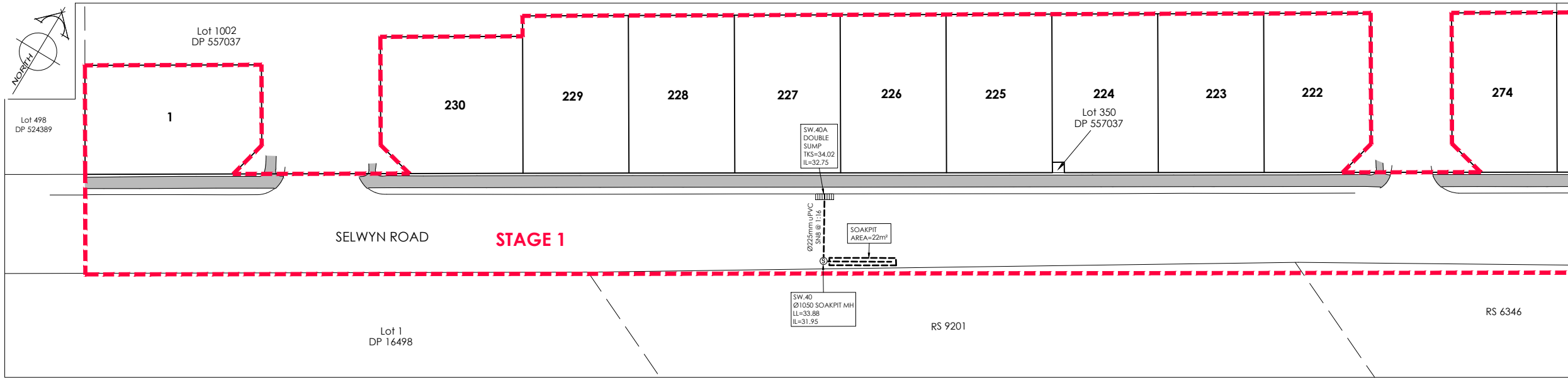

AMENDMENTS :		
AMENDMENT	DATE	DESCRIPTION

**NOTES:**

1. This plan has been prepared for storm water asbuilt purposes only. No liability is accepted if the plan is used for any other purpose.
2. Any measurements taken from information which is not dimensioned on the electronic copy are at the risk of the recipient.
3. This plan has been prepared for the use of Hughes Developments Limited and no liability is accepted in relation to any other parties.
4. All roading information is asbuilt.
5. All pipes are Ø225mm uPVC unless shown otherwise.
6. All soakpit positions, sizes and pipe locations have been provided by Schick Civil Construction Ltd and have not been verified. No liability is accepted in relation to their locations.
7. Levels are in terms of Mean Sea Level (Lyttelton Vertical Datum 1937) prior to Canterbury earthquakes of 2010 and 2011.

**LEGEND**

LL= LID LEVEL  
TL= WATER TIP OVER LEVEL  
IL= INVERT LEVEL  
TKS= TOP OF KERB SUMP

SOAKPIT

STORMWATER

EXISTING STORMWATER

ASBUILT KERB

ASBUILT FOOTPATH

**DAVIE LOVELL-SMITH**  
PLANNING SURVEYING ENGINEERING

116 Wrights Road P O Box 679 Christchurch 8140. New Zealand  
Telephone: 03 379-0793 Website: www.dls.co.nz E-mail: office@dls.co.nz

JOB TITLE:  
**South East Faringdon Stage 1**

SHEET TITLE:  
**Stormwater Asbuilt**

DRAWING STATUS:  
**Asbuilt**

SCALE: 1:500@A1  
1:1000@A3  
DATE: September 2021

CAD FILE : J:\20242\Asbuilt\H20242 STG 1 AB NZTM\_R0.dwg  
DRAWING No : SHEET No : REVISION :

**H.20242.AB.SW01**  
**R0**

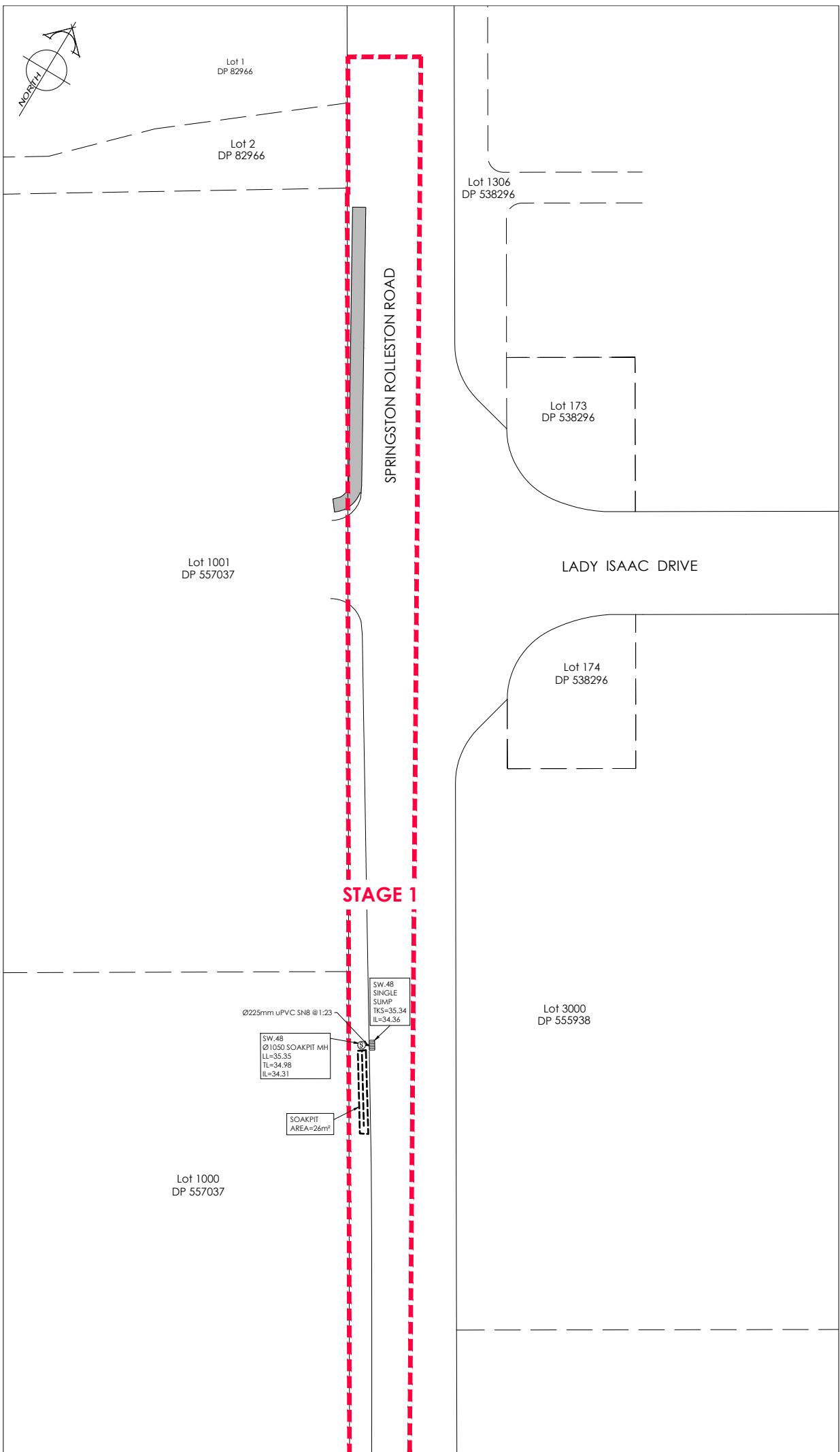

RO

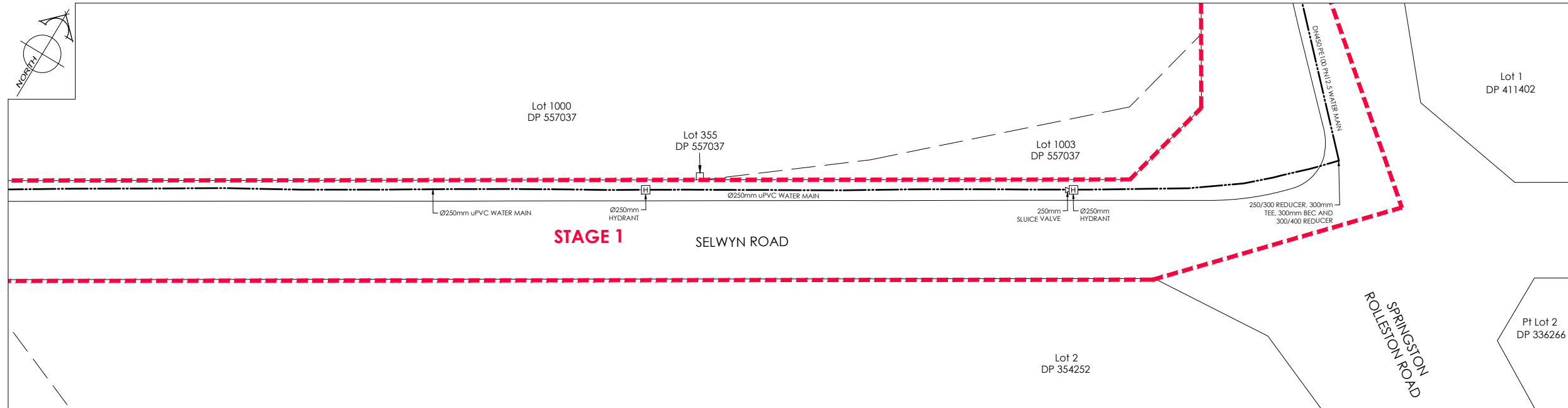
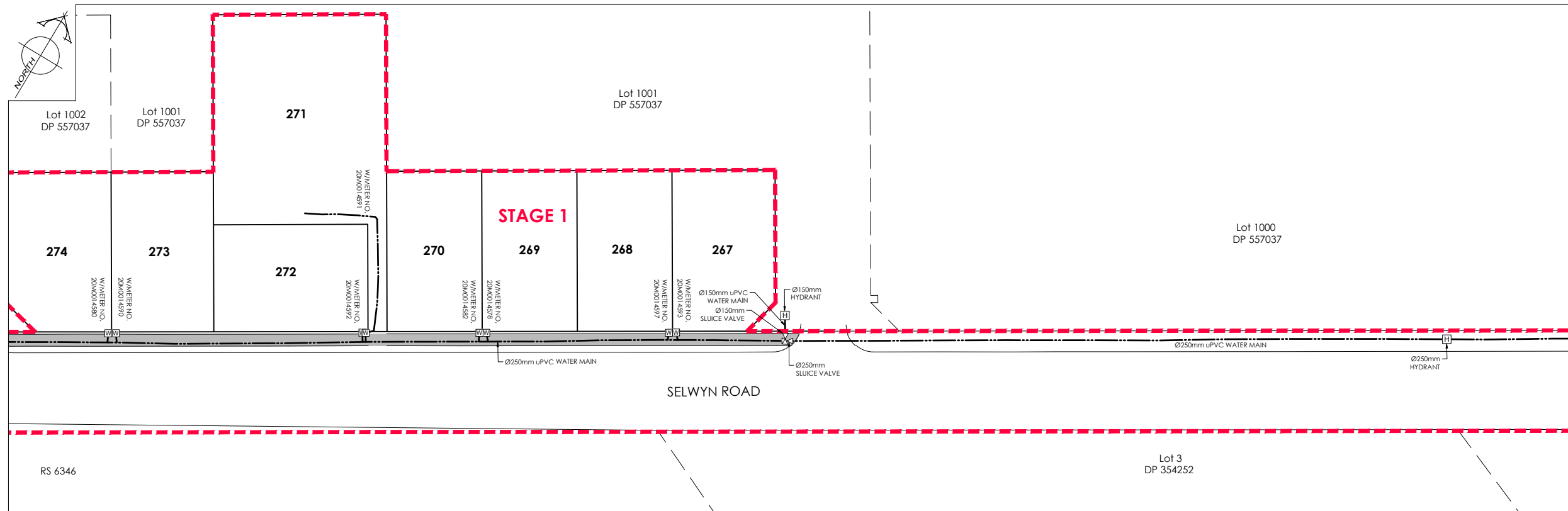
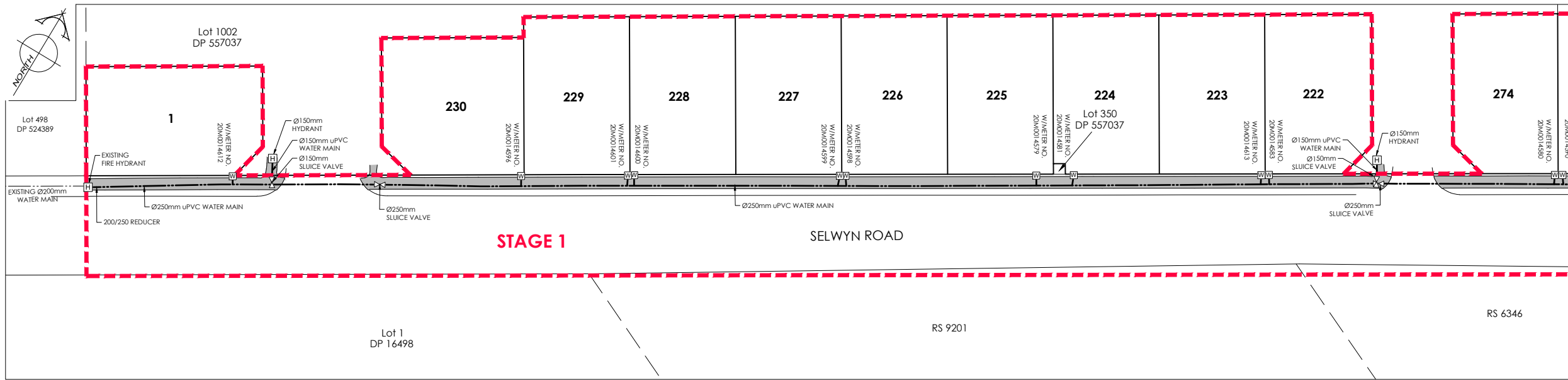

AMENDMENTS :		
AMENDMENT	DATE	DESCRIPTION

- NOTES :
1. This plan has been prepared for water asbuilt purposes only. No liability is accepted if the plan is used for any other purpose.
  2. Any measurements taken from information which is not dimensioned on the electronic copy are at the risk of the recipient.
  3. The asbuilt locations of all watermains, fire hydrants and valves have been provided by Schick Civil Construction Ltd. No liability is accepted in relation to their accuracy or their location.
  4. All house connections are 25mm poly and include gate valve , toby box, tapping band and ferrule.
  5. All water laterals are Ø25mm PE BlueLine PN12.5 with associated fittings unless otherwise specified.
  6. All roading and footpath information is asbuilt.
  7. All watermains are either uPVC Ø150mm PN12, uPVC Ø250mm PN12 or PE DN450 PN12.5.

SERVICES

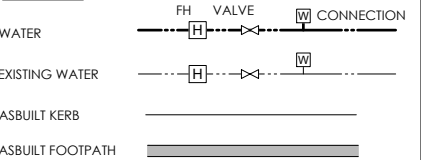

116 Wrights Road P O Box 679 Christchurch 8140. New Zealand  
Telephone: 03 379-0793 Website: www.dls.co.nz E-mail: office@dls.co.nz

JOB TITLE:		
South East Faringdon Stage 1		
SHEET TITLE:		
Water Asbuilt		
DRAWING STATUS		
Asbuilt		
SCALE: 1:500@A1 1:1000@A3		DATE: September 2021
CAD FILE: J:\20242\Asbuilt\H20242 STG 1 AB NZTM_R0.dwg	DRAWN :DG	
DRAWING No: H.20242.AB.WS01	SHEET No:	REVISION: R0

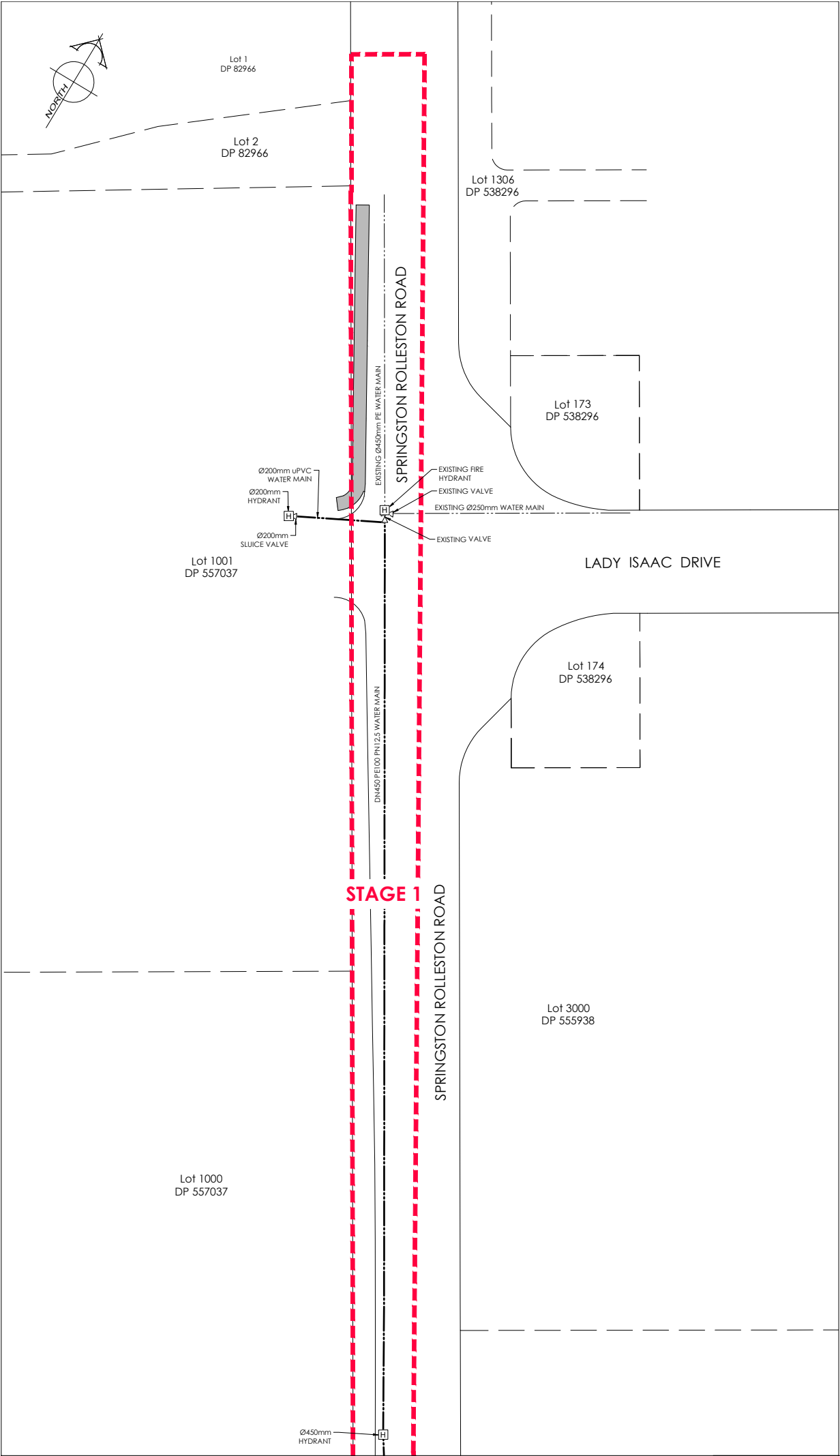
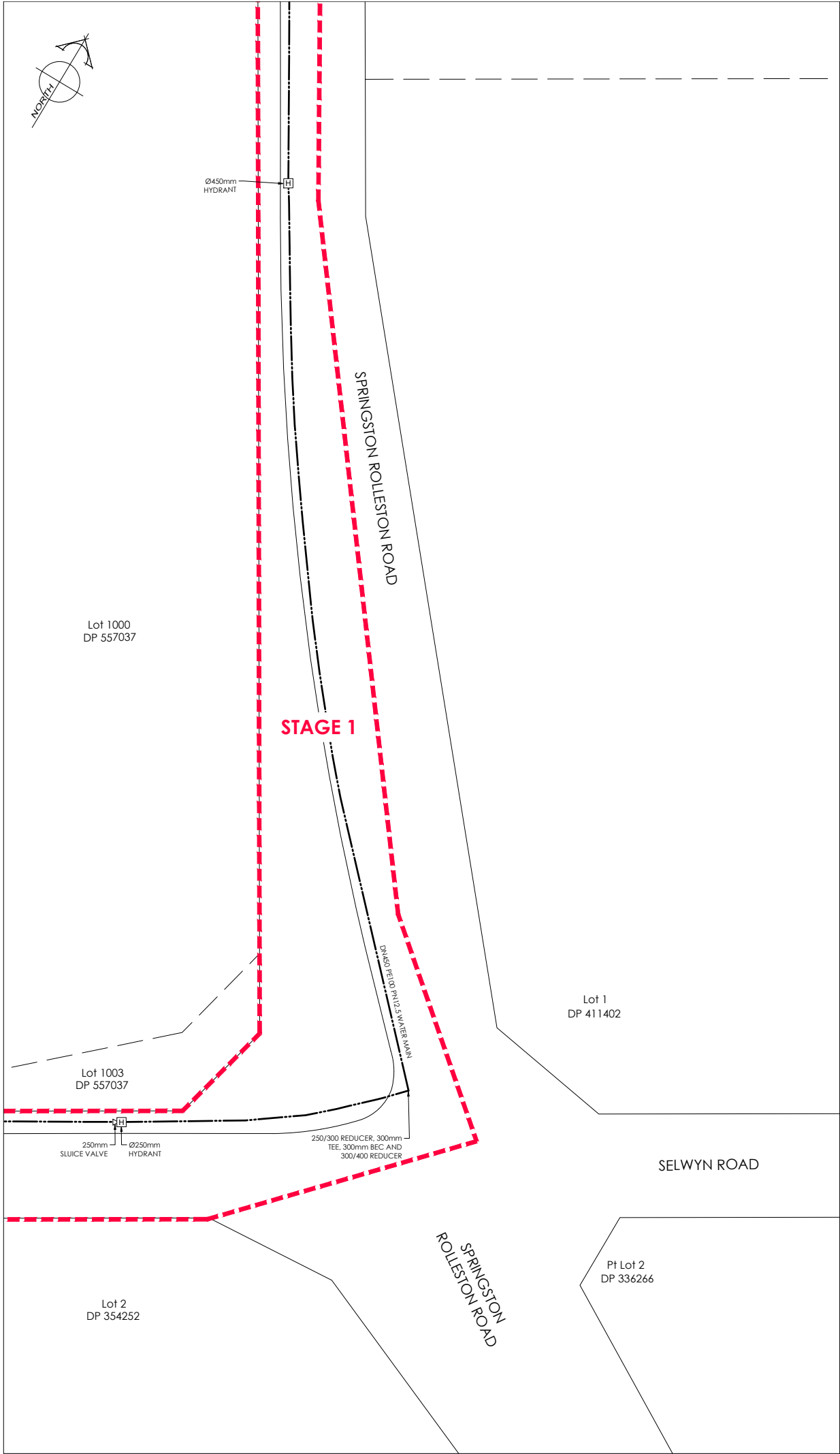

AMENDMENTS :		
AMENDMENT	DATE	DESCRIPTION

NOTES :

1. This plan has been prepared for water asbuilt purposes only. No liability is accepted if the plan is used for any other purpose.
2. Any measurements taken from information which is not dimensioned on the electronic copy are at the risk of the recipient.
3. The asbuilt locations of all watermains, fire hydrants and valves have been provided by Schick Civil Construction Ltd. No liability is accepted in relation to their accuracy or their location.
4. All house connections are 25mm poly and include gate valve , toby box, tapping band and ferrule.
5. All water laterals are Ø25mm PE BlueLine PN12.5 with associated fittings unless otherwise specified.
6. All roading and footpath information is asbuilt.
7. All watermains are either uPVC Ø150mm PN12, uPVC Ø250mm PN12 or PE DN450 PN12.5.

SERVICES

WATER

EXISTING WATER

ASBUILT KERB

ASBUILT FOOTPATH

FH VALVE CONNECTION

WATER NO. 10M194122

**DAVE LOVELL-SMITH**

PLANNING SURVEYING ENGINEERING

116 Wrights Road P O Box 679 Christchurch 8140, New Zealand  
Telephone: 03 379-0793 Website: www.dls.co.nz E-mail: office@dls.co.nz

JOB TITLE:

**South East Faringdon Stage 1**

SHEET TITLE:

**Water Asbuilt**

DRAWING STATUS:

**Asbuilt**

SCALE : 1:500@A1 1:1000@A3 DATE : September 2021

CAD FILE : J:\2024\Asbuilts\H20242 STG 1 AB N2TM\_R0.dwg DRAWN :DG

DRAWING No : SHEET No : REVISION :

**H.20242.AB.WS02** **R0**